SPORTS

BY ALLEN AUSTIN
photos by Allen Austin

Raiderettes To Play In Tournament

The Raiderettes will play in the Seminole District Girls' Basketball Tournament which will start Feb. 23 at Jefferson Forest and Brookville courts. Game time is Monday night beginning at 7 and 8:30 with two games being played at Brookville and two at Jefferson Forest. The games will be the Quarter Finals.

The tournament will then move into semifinals on the 25th with game time starting at 7:00 and 8:30. The finals will be played Feb. 28 at 8 o'clock.

If the Raiderettes maintain their #1 position, they will play at 7 p.m. on the Brookville court. For the final pairings for the times and sites see the Sunday's Lynchburg paper.

All tickets will be $2.00 each night and no pregame tickets will be sold.

You'll want to go to cheer the Raiderettes and see them win first place in the Seminole District Basketball Tournament. See you there!

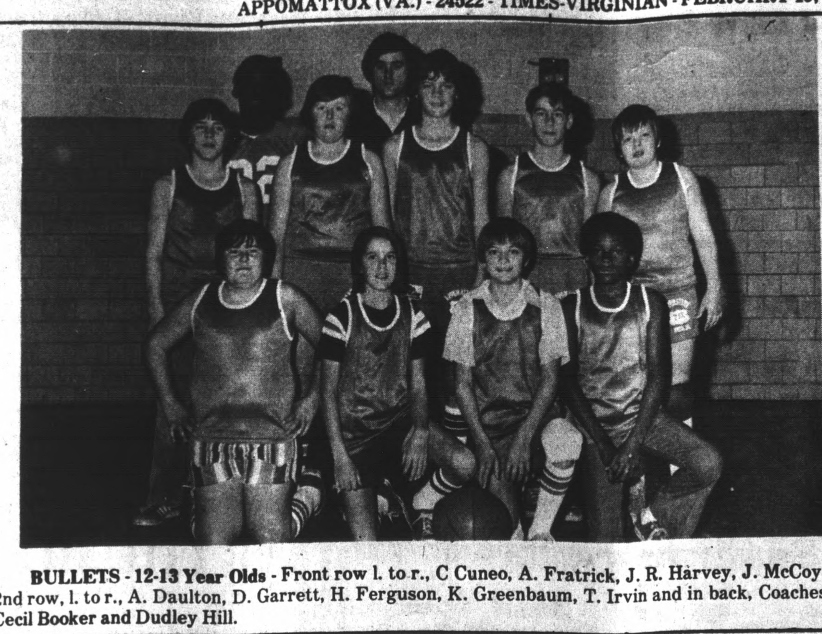

BULLETS - 12-13 Year Olds - Front row l. to r., C Cuneo, A. Fratrick, J. R. Harvey, J. McCoy. 2nd row, l. to r., A. Daulton, D. Garrett, H. Ferguson, K. Greenbaum, T. Irvin and in back, Coaches Cecil Booker and Dudley Hill.

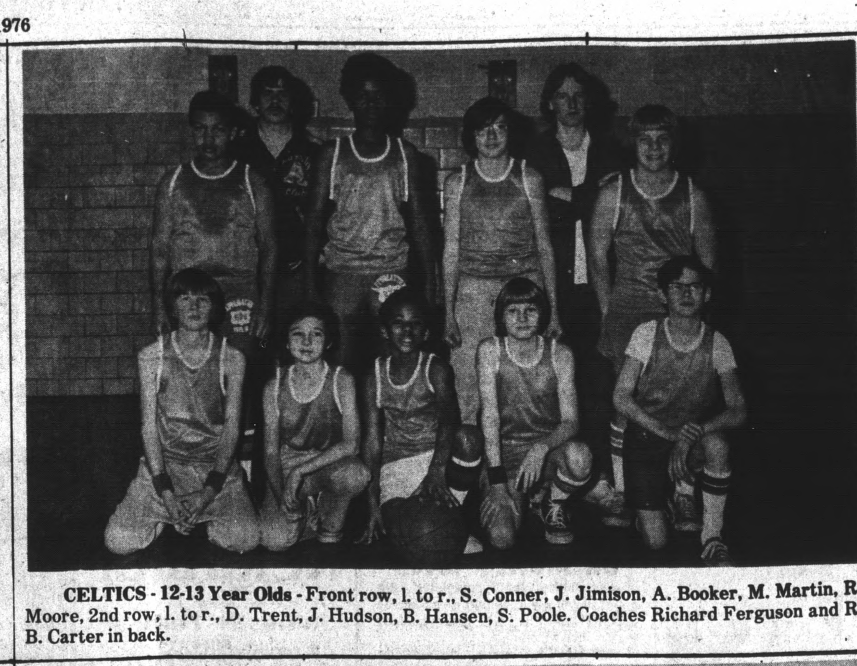

CELTICS - 12-13 Year Olds - Front row, l. to r., S. Conner, J. Jimison, A. Booker, M. Martin, R. Moore, 2nd row, l. to r., D. Trent, J. Hudson, B. Hansen, S. Poole. Coaches Richard Ferguson and R. B. Carter in back.

Scott Breaks Record

Rustburg's Sam Scott broke a high scoring record with 43 points to beat the standing record of 39.

The Raiders were unable to stop Sam Scott during the course of the game and lost to Rustburg 71-53.

Ennoch Robinson claimed scoring honors with 25 markers with Mitch Eggleston being next man in line with 14.

The Raiders shot 55% from the foul line with Rustburg shooting 54%.

Brookville Wins

Rich Perkey, with 22 points, led Brookville's attack against the Raiders to win 61-56. Doug Barger and Bill Blythe for the Bees added their 10 and 13 points to put the Bees in double figures.

The Raiders had three men in double with David Kelso leading with 16 points. Ennoch Robinson was close behind with his 15 points while Bobo Trent claimed 11 markers.

Ennoch Robinson was high rebounder for the Raiders with 12. The Raiders were 23 for 60 from the court compared to 21 for 51 for Brookville.

A Brookville led at the foul line with 79% while shot 66%.

The Raiders trailed the entire game and were unable to stop a strong Brookville attack.

George Comes Home

Ed George, tackle for the Baltimore Colts comes home during his off season to visit his old hometown, Lynchburg.

In Ed's earlier years he attended E. C. Glass High School where he graduated and attended Ferrum Junior College for two years.

Ed, being successful in football went to Canada where he played for five years on the Montreal Alouettes football league.

Wanting to get back in the States, Ed got a chance to play for the Baltimore Colts. This is Ed's second year with the Colts as a tackle.

Most professional football players look for a safe and secure job after they retire from football.

I asked Ed what were his plans after football.

Ed has been working at Village Motors during his off season and likes the car business a lot. He said he looked all over town for a job and finally decided that Village Motors would become his choice. Luck was on his side as a job opening was available at this time. Now Ed is so interested in the car business he foresees his own dealership after he retires from football.

Ed, having bought a home in Boonesboro, plans to make Lynchburg home for his wife and child.

It was a delight talking to Ed about professional football and finding out how it really is to be a part of America's number one sport, football.

Final Little League Basketball Standings

8 - 9 year olds

	W	L
Warriors	5	1
Knicks	4	2
Bucks	3	3
Rockets	0	6

Results - Knicks 17 - Bucks 16; Warriors 14 - Rockets 6

10-11 year olds

	W	L
*Globetrotters	4	2
*Knicks	4	2
*Braves	4	2
Lakers	0	6

Results: Knicks 27-Globetrotters 25, Braves 22 - Lakers 10

*3-Way tie for first place. In playoffs, Knicks drew by, and Globetrotters beat Braves 12-9. Globetrotters then beat Knicks 12-9 in three overtimes to win the regular season championship.

12-13 year olds

	W	L
Lakers	5	1
Celtics	4	2
Bullets	2	4
Warriors	1	5

Results - Bullets 31-Celtics 21; Lakers 32 - Warriors 25

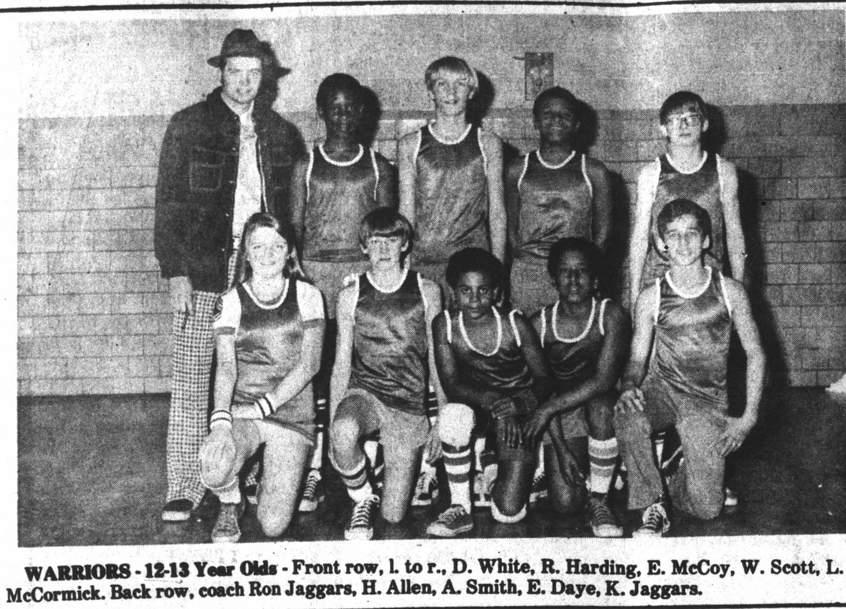

WARRIORS - 12-13 Year Olds - Front row, l. to r., D. White, R. Harding, E. McCoy, W. Scott, L. McCormick. Back row, coach Ron Jaggars, H. Allen, A. Smith, E. Daye, K. Jaggars.

LAKERS- 12-13 Year Olds - Kneeling - C. Redman; Front row, l. to r., R. Morris, S. Mayberry, R. Martin, T. Williams. Back row, l. to r., T. Tolley, M. Campbell, M. Johnson, J. Pickett and Coach Dickie Smith.

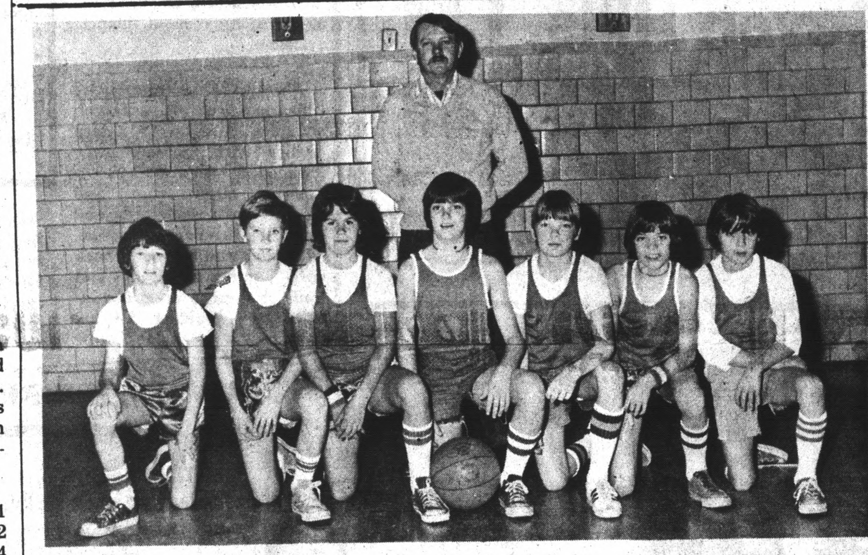

KNICKS - 10-11 year olds - Leon Edmonds, coach, standing; L. to R. - P. Agee, K. Caldwell, G. Mayberry, R. Carter, B. Wingfield, T. Smith and J. Williams.

LAKERS - 10-11 Year Olds -C. Walker, N. Turner, J. Elder, D. McIntosh, R. Stromer, M. Martin, P. Page, R. Bryant. Coach is Norman Turner, Sr.

Raiderettes 15 - 1

The Raiderettes after a 53-41 victory over Brookville stand with an almost perfect record of 15-1.

Maryjane Smith with 29 points led the Raiders scoring attack. Dorris Keys was high girl in scoring for Brookville with 11.

The Raiderettes shot 39% from the field compared to Brookville's 26%. Brookville had a good night at the foul line with 77% as the Raiders shot at 60%.

Maryjane Smith was able to pull down 8 rebounds as Brookville had the advantage in height.

The Raiderettes took a 29-16 lead in the second quarter and from then on Brookville was unable to stop the attack of the Raiderettes.

MENS BOWLING LEAGUE

Haleys	52	11
Country Club	45	18
Rookies	25	38
Martins	7	56

High Sets
J. B. Wood -365
B. Conner - 355
High Games
Billy Conner - 142
Keith Martin - 141

MENS DOUBLE LEAGUE

Doss-Harris	37	17
Ferguson-Haley	35	19
Mayberry-Ayers	22	29
Cyrus-Martin	22	32
Ayers-Crowe	22	32
Hall-Wood	21	30

High Sets
J. B. Wood - 372
F. Crowe - 368
High Games
Fred Crowe-146
J. B. Wood - 130

LADIES BOWLING LEAGUE

Rollingstone	33	12
Flintstones	38	13
Mighty Mites	38	15
Krazy Kats	28	23
Topcats	19	31
Pinups	15	30
Alleycats	14	33
Untouchables	11	39

High Sets
Vernell Childress - 301
Faye Crowe-293
High Games
Margaret Smith - 127
Vernell Childress - 115

FEBRUARY IS NATIONAL HEART MONTH

Early Bird Special Service

Get your Lawn Mower and Tiller serviced now and save!

We are your Dealer for
- Briggs & Stratton
- Tecumseh
- MTD
- Ariens

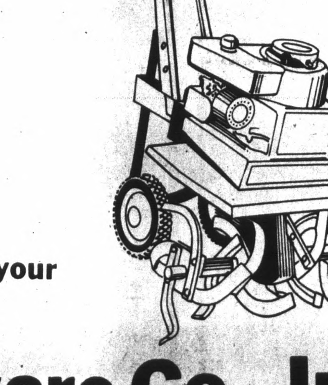

See us for good buys on your Tiller or Lawn Mower

Poe Hardware Co., Inc.
Church Street Phone: 352-5575 Appomattox, Va.

Tire Up Now With Polyglas

Big In Performance, Low In Price

$26 B78-13 blackwall, with trade. Fits models of Vega, Pinto, Falcon, Mustang II and others

'Cushion Belt Polyglas'

Double fiberglass belts hold tread firm to reduce wear-producing squirm, help keep tread grooves open for good traction. Double polyester cord body plies add strength and resilience. Tire up now!

$28	$29	$32	$33	$34
Size C78-14	Size E78-14	Size F78-14	Size G78-14	Size G78-15
Fits Models of: Gremlin, Hornet, Javelin, Chevy II, Tempest, Dart, Duster, Falcon, Comet and others	Fits Models of: Matador, Ambassador, Nova, Chevelle, Camaro, Dart, Mustang, Cougar and others	Fits Models of: Torino, Ambassador, Camaro, Cutlass, Chevelle, Challenger, Roadrunner, Charger and others	Fits Models of: Torino, Montego, Century, Chevelle, LeMans, Charger, Roadrunner and others	Fits Models of: Chevrolet, Polara, Galaxie, Monterey, Fury, Catalina and others

Blackwall with trade, plus $1.75 to $2.65 F.E.T., depending on size.

GOODYEAR

See Your Independent Dealer For His Price. Prices As Shown A

Quality Recappers
Hours: Week Days 8 - 5 Saturdays 8 - 1

Appomattox Truck & Tractor
Rt. 460 - E. Confed. Blvd. - Appomattox, Va.
GOODYEAR

Park Service Announces Planning Meeting For Appomattox Park

The National Park Service will hold a public meeting at Appomattox February 25 to seek ideas from the public on a general management plan for Appomattox Court House National Historical Park.

A general management plan provides the basic guidelines for the protection and operation of the park by park managers.

"Although we have in hand a master plan prepared four years ago by a consulting firm, we encourage alternative suggestions," says park superintendent H. Gilbert Lusk.

The public meeting will be preceded by 10 small workshops at which various interest groups have been invited to submit their ideas.

"Our hope is that from this variety of input we will formulate a general management plan that will provide for the wisest use of our present resources and for future development. Once we have drafted a final plan, the public will be given a chance to review it," Lusk emphasized.

The public meeting will be held at Appomattox County High School., Wed., 25, 7:30 p.m. For further information, contact Superintendent, Appomattox Court House Naitonal Historical Park, P. O. Box 218, Appomattox, VA 24522 or call the park at 804-352-8987.

Institute Singers

The Institute Singers of Thomas Road Baptist Church will present a program of music and testimony at Hebron Baptist Church, Stonewall on Sunday night, Feb. 22. The Institute Singers are a recently organized group from Thomas Road Bible Institute.

Everyone is cordially to join us at 7 o'clock Sunday night.

Area Churches Announce Special Services

Friday, March 5, 1976, World Day of Prayer - Appomattox Court House Presbyterian -This ecumenical service, for all Christians, will begin at midnight and will be a 24-hour service, with believers coming and going at certain scheduled times during the entire day. We plan to have a "chain of prayer" around the clock, a day of praying for community, national, and world needs, a time of thanksgiving to Almighty God for His blessings upon us as a people who are grateful. In some churches, fasting will be encouraged, a day of humiliation, repentance, and prayer. The church will be open the entire time with men present as attendants. All are invited to come at some time during the day and offer prayer.

Monday through Friday - HOLY WEEK, April 12 - April 16 - Mid-Day Services - Each day during the week, a 20 minute service will be held at the Appomattox Court House Presbyterian Church, from 12:10 p.m. until 12:30 p.m. Following the services each day, a light luncheon will be served at 12:30 p.m. by the ladies of the various churches involved. The theme for the week will be **Let Christ's Freedom Ring** (A Celebration of Freedom in Christ):

Monday - April 12 - 12:10 p.m. - "The Abundant Life in Christ" - Cecil V. Dalton.

Tues., April 13 -12:10 p.m. - "The Liberty Christ Gives" - Clarence H. Davis.

Wed., April 14 - 12:10 p.m. - "The Peace of Christ" - H. Doyle Chauncey.

Thurs., April 15 - 12:10 p.m. - "Fellowship in Christ" - J. Harmon Smith

Friday, April 16 - 12:10 p.m. "Proclaiming the Christ" - Henry E. Riley, Jr.

On Thursday evening, April 15, The Lord's Supper in the various churches as the customs may be in each of the denominations.

Sunday, April 18 - 7 a.m. **Community Easter Sunrise Service**, a time for celebrating the Resurrection of Christ, on the old Court House steps at **The Appomattox Court House National Historical Park.** Clarence H. Davis will be our speaker for the morning. In case of rain, services will be held at the Memorial United Methodist Church, Appomattox.

You are cordially invited to attend,

AMERICAN REVOLUTION BICENTENNIAL 1776-1976

The Appomattox County Bicentennial Commission will be publishing each week a Bicentennial Calendar of Events for Appomattox County in the **Times-Virginian**. Organizations that are planning to conduct programs or activities with a Bicentennial Theme are requested to contact Franklin Vaughan, chairman of the Appomattox Bicentennial Commission, at 352-7191 or R. B. Carter, at 352-8711. The purposes of the Bicentennial Calendar of Events will be to inform citizens of scheduled activities, and to prevent conflicts in schedules.

Appreciation is expressed to the owner of the **Times-Virginian** for space to publish the calendar of events.

Appomattox County BICENTENNIAL CALENDAR OF EVENTS - 1976

Feb. 17 - PTA (English, Social Studies and Music students to participate in skits, public speaking and singing.) - AMS Gym, 7:30 p.m.

Feb. 28 - New Virginians from Virginia Tech (Sponsored by Appomattox Lions Club) - ACHS Auditorium, 8 p.m.

March 5 - Day of Prayer (Sponsored by Appomattox Ministerial Assoc.) -

March 18 - PTA (Students to participate in program which will include portrayal of historical people, music and dances of the last 200 years; entitled "Happy Birthday America") - APS, Media Center, 8:00 p.m.

April 3 - Miss Appomattox Pageant (Sponsored by Appomattox Junior Woman's Club) - ACHS Auditorium - 8:00 p.m.

April 16 - Day of Witness (Sponsored by Appomattox Ministerial Assoc.)

June 14 - Spout Spring Ruritan Club - Regular Meeting (members only)

July 4 - Day of Worship (Sponsored by Appomattox Ministerial Assoc.) ; Religious Musical (Sponsored by Appomattox Ministerial Assoc.) - ACHS Auditorium, 7:30 p.m.

July 18 - "We Have Come Back For a Little Look Around", A play that will be given at 1 p.m., 3 p.m., 5 p.m. on the grounds of Appomattox Historical Park (Sponsored by National Park Service)

Oct. 16 & 17 - Historic Appomattox Railroad Festival (Sponsored by Junior Woman's Club in cooperation with local organizations) - Town of Appomattox.

JAYCEES DONATE TO CONCORD FIRE DEPARTMENT

The Appomattox County Jaycees have presented a Homelite Chain Saw, purchased from Poe Hardware Company, to Concord Volunteer Fire Department. Shown in the photo above are, left to right, Carrington Martin, Fire Chief; Tom Shupe, Past President of the Jaycees and Captain of the Concord Fire Department; and Kenneth Franklin, President of the Fire Department.

GIVE BLOOD-Tuesday, Feb. 24 - noon to 6 p.m. - Liberty Baptist Church.

Blood donors are a special breed of people - They care about others.

When Blood Is Need, Will It Be There? Donate Tuesday

Chapter Queens Crowned

CHAPTER QUEENS CROWNED at the annual Beta Sigma Phi Valentine Ball Friday evening were Mrs. Annette Williams, left, of the Delta Zeta Chapter and Mrs. Elaine Stanley, right, of the Xi Gamma Tau Chapter.

Approximately 200 guests danced to the music of the "Classis V" Band of Keysville at the Avalon Club in Appomattox.

Here's the perfect gift for your favorite "do-it-yourselfer."

The new Shopsmith Mark V is 5 great gifts in one. Fun . . . satisfaction . . . savings. These are the reasons for giving the new Shopsmith Mark V. It's actually five great power tools in one. The versatility and precision of the new Shopsmith Mark V make it easy to build many beautiful, practical things for the home . . . beds, cabinets, shelves, tables, chairs, or even remodel entire rooms. And, build them with the professional touches of a master craftsman. It's the kind of gift the whole family will appreciate . . . not just for one day but for many years to come. The new Shopsmith Mark V . . . a perfect gift. Stop by for a demonstration.

1926—Our 50th Year—1976
J. E. Sears & Co. Inc.
EVERYTHING TO BUILD ANYTHING
PHONE 352-7138 APPOMATTOX, VA.

★ FILE EARLY! ★ FILE EARLY ★ INCOME TAX ★

Gragg's Tax Service

COMPLETE INCOME TAX SERVICE AND SMALL BUSINESS BOOKKEEPING
COMPLETELY CONFIDENTIAL & PRIVATE
REASONABLE RATES
ACCURACY ASSURED
FREE CLIENT COPY FURNISHED
EXPERIENCED -COMPETENT
OPEN MON.-FRI. 11AM - 8 PM
SAT. 9 A.M. 8 PM
CALL FOR APPOINTMENT OR STOP BY AND SEE
Dennis E. Gragg
PHONE 352-5522
HIGHWAY 460 WEST, APPOMATTOX, VA.
[The Rear of Lane's Aquarium]

KIMBALL & YAMAHA PIANOS & ORGANS

Be sure to check our prices before you buy! Our pianos are serviced by Fred and William Lynn with a total of 50 years experience.
10 Year Guarantee
Free Delivery
Serving Southside Virginia For Over 28 Years
DOWDY FURNITURE CO., INC.
SECOND STREET 392-3440 FARMVILLE, VA.

C. R. Wallace Construction, Inc.

Rt. 1, Box 622B - Appomattox, Va.

General Contractors

Remodeling

Additions

Custom Built Houses

"We Can Build Most Anything"

For A Complete Job From Start To Finish

Phone 352-8538

Elliott Florists & Gifts

1966 1976
come celebrate our **Anniversary**

10 YEARS - SERVICE - 10 YEARS

Flowers,
Gifts,
Cards,
New Costume Jewelry

FLORISTS' TRANSWORLD DELIVERY FTD SELECTED MEMBER

Your Extra Touch Florist